

SOLENOID DRIVER CARD

Working as the backbone of our ROV system valve packs, the Kystdesign designed valve driver card has proven over time to extremely reliable. It can run 21 proportional valves and read 8 analog sensors.

The card is based upon years of experience and is made to withstand harsh environment.

MAIN FEATURES:

- 24V operation
- 21 x PWM outputs
- 10 x 0-10V outputs
- 16 x Analog inputs (4-20mA / 0-10V)
- 16 x analog sensor supplies
- RS232 / 485 and Ethernet comms
- Addressable
- All outputs are short circuit protected
- Extension card available
- Pressure tolerant to 3000 msw
- Size 9 x 25 cm

PART NO:

100753	AD95 DRIVER CARD
--------	------------------

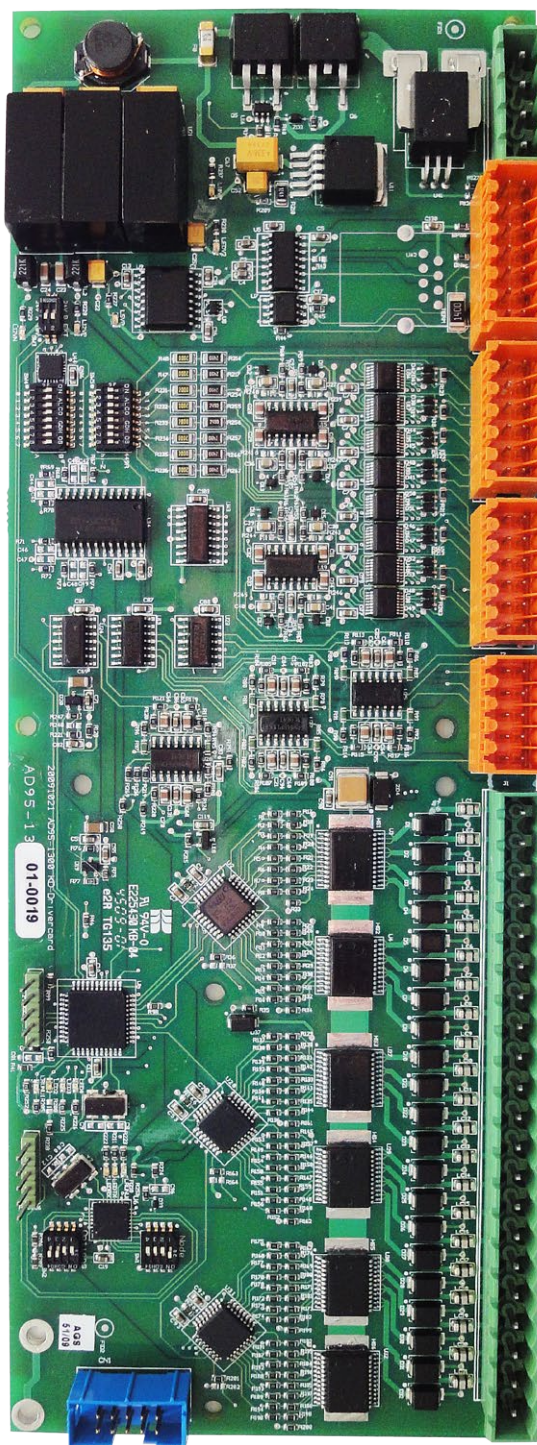

KYSTDESIGN AS

Strandgaten 202 - 5525 Hagesund, Norway
 post@kystdesign.no - Phone: +47 52.70 62 50

www.kystdesign.no